NovoHope

WE ARE COMMITTED TO TRANSFORMING CUTTING-EDGE BIOMEDICAL TECHNOLOGY INTO EVERYDAY PET CARE SOLUTIONS.
GUIDED BY THE PHILOSOPHY OF “ HEALTH · SUSTAINABILITY · REDUCED BURDEN”,

NovoHope

Daily Care, Extra Love

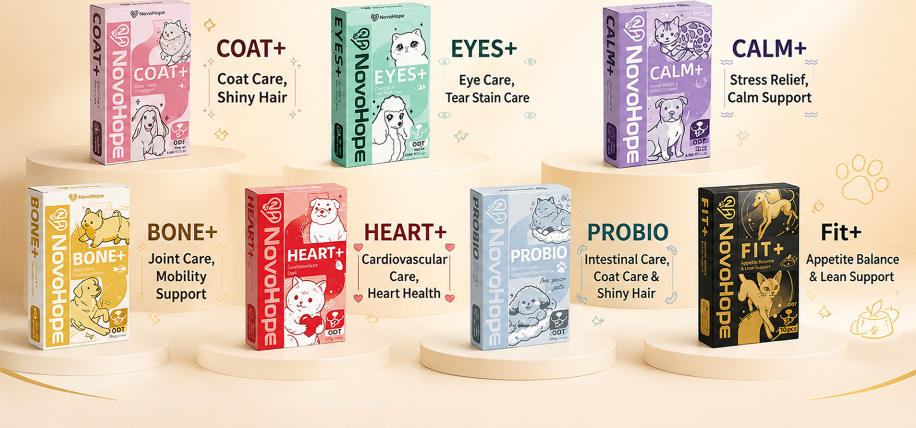
NovoHope
ODT
10 pcs

COAT+
Coat Care,
Shiny Hair

EYES+
Eye Care,
Tear Stain Care

CALM+
Stress Relief,
Calm Support

BONE+
Joint Care,
Mobility
Support

HEART+
Cardiovascular
Care,
Heart Health

PROBIO
Intestinal Care,
Coat Care &
Shiny Hair

Fit+
Appetite Balance
& Lean Support

MODERN FACILITY & ADVANCED MANUFACTURING PROCESSES

NOVOHOPE operates a state-of-the-art, GMP-certified facility dedicated to pet health.
Utilizing advanced film-forming technology within medical-grade cleanrooms, we manufacture our pet oral disintegrating strips with absolute precision.
Our cutting-edge, low-temperature processing preserves the maximum bioactivity of every nutrient, ensuring fast, safe, and highly efficient absorption for pets.

R&D EXCELLENCE, PATENTS & PROPRIETARY FORMULAS

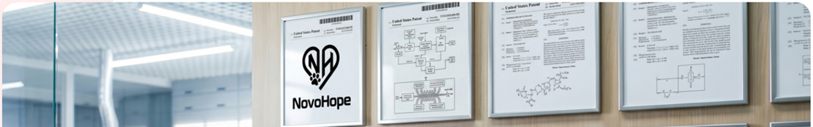
United States Patent
NovoHope

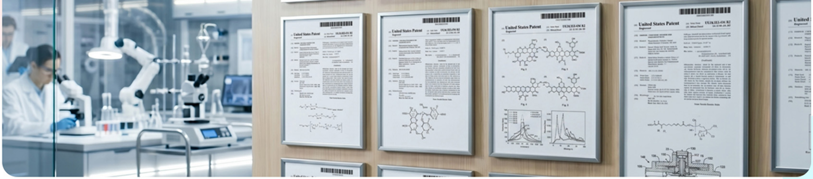

Developing NOVOHOPE’s pet oral strips took years of rigorous testing and formulation.
This extensive effort yielded multiple practical, independently developed patents.
We directly integrated these real-world innovations—like our rapid-dissolve technology—into our proprietary "Silky Coat" and "Tear-Stain Removal & Bright Eye" formulas, ensuring maximum absorption and translating our long-term R&D into tangible health benefits.

PRODUCTS

NovoHope
EYES+
Eye Care & Tear Stain Care
ODF
Net Wt. 0.074 oz (2.1 g)

NovoHope
EYES+
Eye Care & Tear Stain Care
ODF
Net Wt. 0.074 oz (2.1 g)

NOVAHOPE EYES+

Formulated to support optimal vision health and effectively reduce unsightly tear stains, keeping your pet's eyes bright and clear.

- **Taurine & NAC**
- **Lutein & Zeaxanthin**
- **Silybin(SAMe)**

PROD

UCTS

NOVAHOPE COAT+

The Exclusive Formula for a Show-Stopping, Silky Coat.

N-Acetylglucosamine · **Sodium Hyaluronate** · **DHA & Biotin**

NovoHope
COAT+
NovoHope
COAT+
Coat Care & Shiny Hair
ODF
Net Wt 0.088 oz (2.5 g)

PRODUCTS

NovoHope
BONE+

NovoHope
BONE+
NovoHope
BONE+
Joint Care & Mobility Support
ODT
2.1 g

NOVAHOPE BONE+

Essential skeletal support formulated to strengthen bones, protect joints, and maintain your pet's active lifestyle.

Glucosamine HCl · **Collagen Peptides** · **Boswellia serrata extract**

PRODUCTS

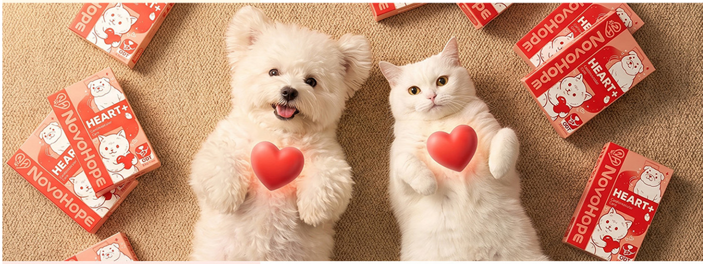
NovoHope
HEART+
ODT

NovoHope
HEART+
NovoHope
HEART+
Cardiovascular Care
ODT
2.1 g

NOVAHOPE HEART+

Targeted cardiovascular support that protects your pet's heart vitality with every rapid-dissolve strip.

Coenzyme Q10 · **Taurine & L-Carnitine** · **Vitamin E**

PRODUCTS

NovoHope
CALM+
Stress Relief & Calm Support
ODT

NovoHope
CALM+
Stress Relief & Calm Support
ODT
10 Films

NOVAHOPE CALM+

Fast-acting emotional support designed to naturally soothe anxiety and keep your pet perfectly relaxed.

- **α-casozepine**
- **L-theanine**
- **Pediococcus acidilactici**

PRODUCTS

PROBIO
NovoHope
PROBIO
Intestinal care
Coat Care & Shiny Hair
for your pets
ODT

PROBIO
NovoHope
PROBIO
Intestinal care
Coat Care & Shiny Hair
for your pets
ODT

NOVAHOPE PROBIO

A premium probiotic blend that rapidly restores gut flora balance and optimizes your pet's daily digestive health.

- **Bacillus coagulans**
- **Postbiotics**
- **GOS & XOS**

PRODUCTS

NovoHope
EYES+
Eyes & Shine Formula
ODT
1.1 g (10 pcs)
NovoHope
COAT+
Coat & Shine Formula
ODT
1.1 g (10 pcs)

NovoHope
EYES+
Eyes & Shine Formula
ODT
1.1 g (10 pcs)
COAT+
Coat & Shine Formula
ODT
1.1 g (10 pcs)

NOVAHOPE EYES+

Rediscover Your Pet's Natural Beauty & Crystal Clear Eyes.

NOVAHOPE COAT+

The Exclusive Formula for a Show-Stopping, Silky Coat.

CLINICAL EFFICACY

UNCOMPROMISED PURITY

OUR STANDARDS

VISIBLE NATURAL,MEASURABLE SCIENCE

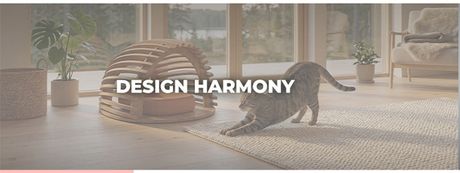

DESIGN HARMONY

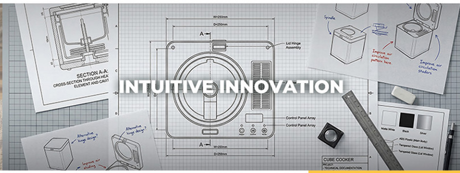

INTUITIVE INNOVATION

THANKS FOR WATCHING